

OWN
CA
REAL
ESTATE
TODAY

FOR SALE

DREAM
DEAL
IS
HERE
TODAY



10 ACRES IN SECTION 25

29 PALMS, SAN BERNADINO COUNTY, CA. 92277

PAYMENTS OF \$538 PER MONTH! DOWN PAYMENT OF \$11,985

**THE OWNER WILL CARRY THE LOAN & SUBORDINATE TO A
CONSTRUCTION LOAN, MINIMAL QUALIFYING!!!**

**VACANT PARCEL KNOWN AS APN # 0632-141-04, DISTRICT 16,
SECTION 25, 29 PALMS, CA. 92277. LOCATED IN THE DESERT
HEIGHTS COMMUNITY OF 29 PALMS NEAR THE INTERSECTION
WILSON DRIVE AND GIANT ROCK ROAD WHICH IS SOUTH OF
THE USMC TRAINING BASE AND WEST OF THE DESERT WINDS
GOLF COURSE. THE LOCATION IS CLOSE TO: COPPER LAKE,
COYOTE LAKE, OLIVOS LAKE, HI DESERT AIRPORT, CITY OF 29
PALMS, CITY OF JOSHUA TREE, HI DESERT MEDICAL CENTER,
COPPER MOUNTAIN COMMUNITY COLLEGE, JOSHUA TREE &
29 PALMS SCHOOLS.**

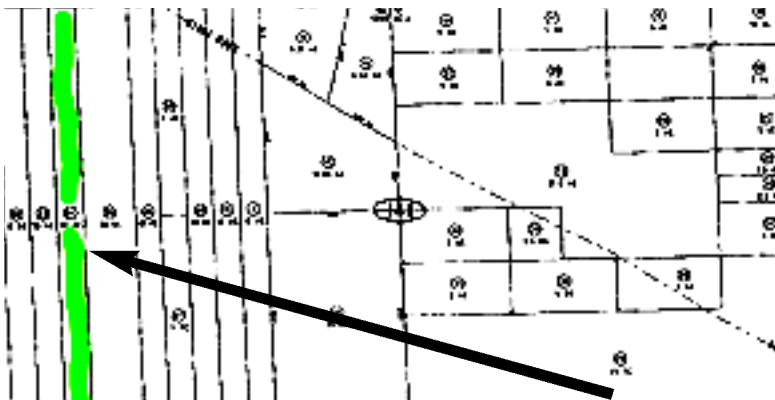

PRICE \$79,900

CALL AGENT FOR:
INFO, FINANCING OR APPT.

BANKERS INVESTMENT GROUP

ALAN PIERCE

714-791-4454

alanpierce.com